Organizational Chart
August 2006

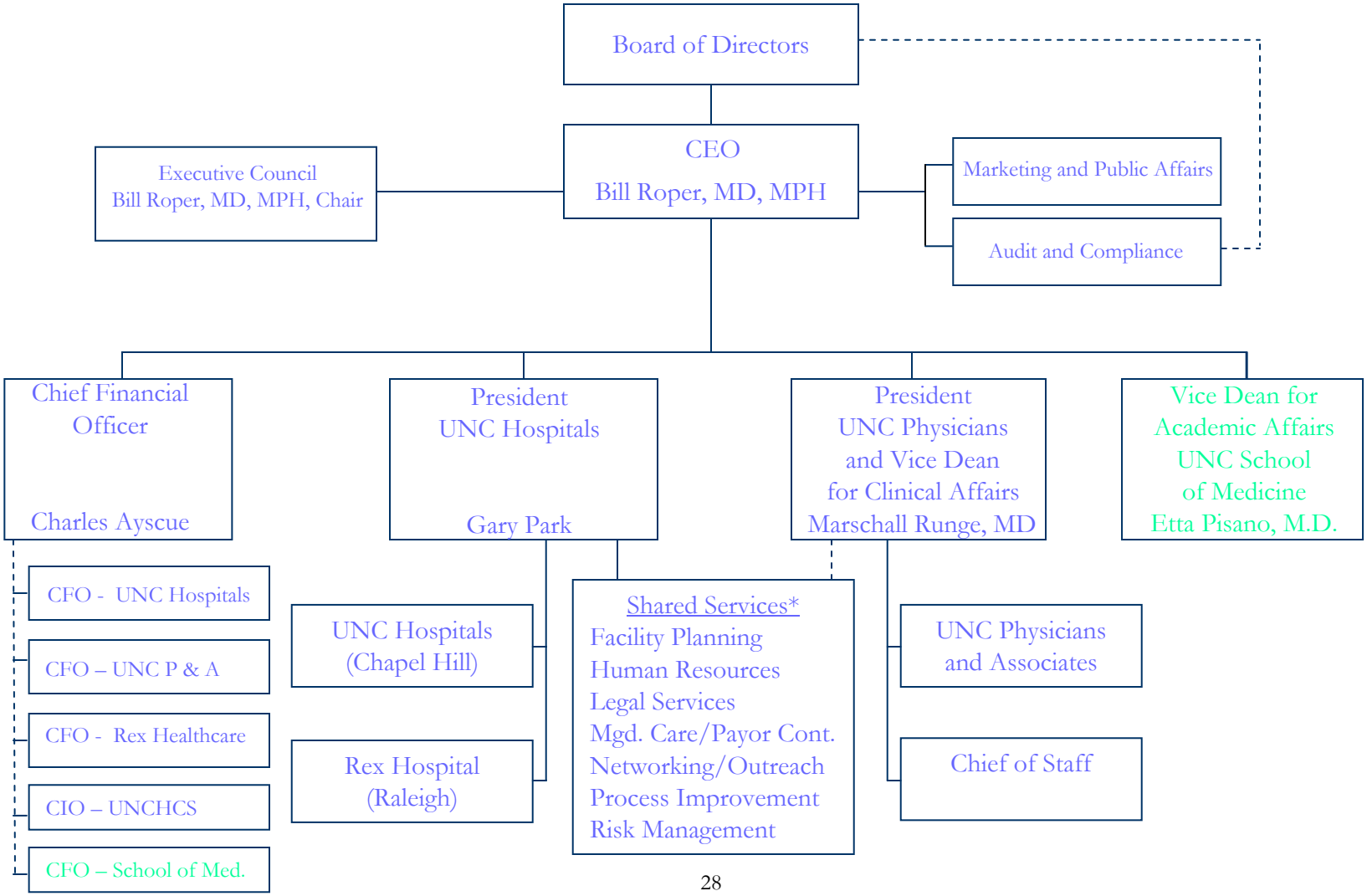

** The shared services components work collaboratively across the UNCHCS, and Mr. Park and Dr. Runge will work in partnership in these areas.*